

LOT COVERAGE CALCULATIONS - CITY OF NAPLES		
LOT SIZES INCREMENTS OR PORTION (INCREMENT IN SQUARE FEET)	MAXIMUM BUILDING AREA (PERCENTAGE OF LOT AREA)	LOT SIZE IN SQUARE FEET
LOT SIZE		6,800
FIRST 5,000	48	2,400
NEXT 5,000	35	1,750
REMAINING 6,800	24	1,650
TOTAL LOT COVERAGE ALLOWED PER CODE:		5,782

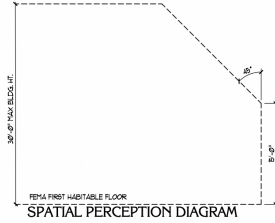

SITE REQUIREMENTS	
ZONE:	RS-B
FLOOD ZONE (085):	
AE-10	BASE FLOOD ELEVATION 10.00' NAVD. (VERIFY NAVD.) DESIGN FLOOD ELEVATION 4.00' + 1.00' NAVD.
PRELIMINARY FLOOD ZONE (085):	
AE-10 AE-1	BASE FLOOD ELEVATION 10.00' NAVD. (VERIFY NAVD.) DESIGN FLOOD ELEVATION 4.00' + 2.00' NAVD.
MAX. BUILDING HEIGHT:	
30'-0"	PROXY HOME RESTRICTIVE OF: FEMA HABITABLE FLOOR 8' ABOVE CROWN OF ROAD
MINIMUM LOT WIDTH:	100'-0"
CURRENT LOT WIDTH:	100'-0"
SETBACKS:	
FRONT:	40'-0"
REDUCED FRONT:	35'-0"
REAR:	10'-0"
SIDE:	10'-0"
POOL/GARAGE (ALLEY):	5'-0"

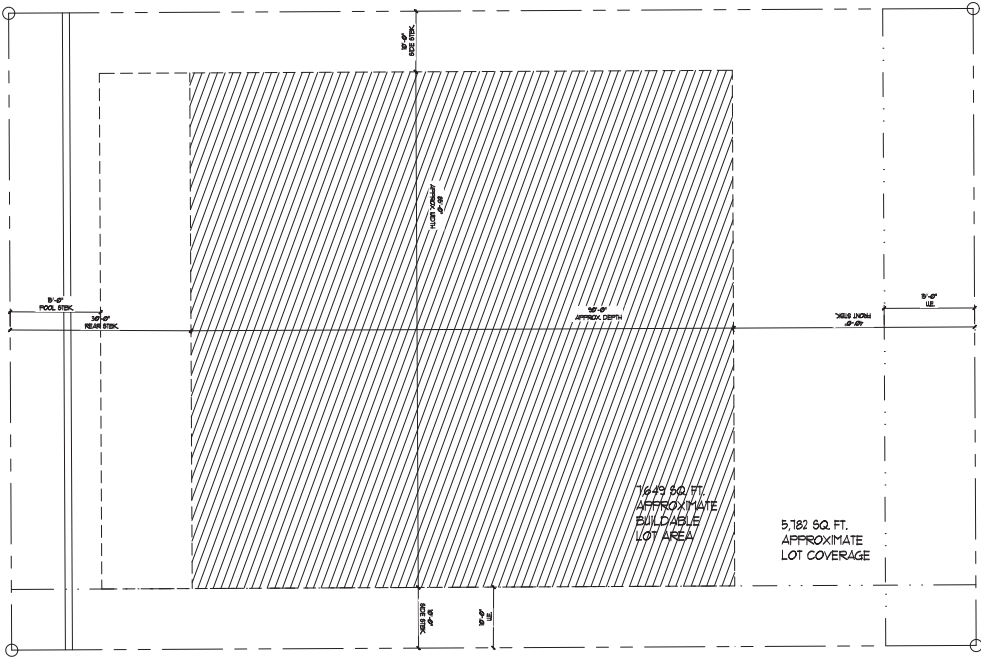

CRAYTON ROAD

SITE PRELIM



Scale:	AS NOTED
Job No.	..
Date:	03/23 CA
Sheets:	- of -



111 10th Street, Suite 308 • Naples, Florida 34102 • (239) 262-7677 • Delray Beach, Florida (861) 243-0799 • WWW.STOFFT-COONEY.COM



3453

CRAYTON ROAD

MOORINGS - NAPLES

DETAILS

LOT SIZE	.39
LOT FRONTAGE	105 sq ft
LOT LEFT	160 sq ft
LOT BACK	105 sq ft
LOT RIGHT	160 sq ft

-Voluntary Moorings Beach Club membership



MICHAEL G. LAWLER, PA

239.261.3939
INFO@MICHAELAWLER.COM
800 HARBOUR DR | NAPLES, FL 34103



800 HARBOUR DRIVE, NAPLES, FLORIDA 34103 (239) 261-3939 © 2023 DOUGLAS ELLIMAN REAL ESTATE. ALL MATERIAL PRESENTED HEREIN IS INTENDED FOR INFORMATION PURPOSES ONLY. WHILE, THIS INFORMATION IS BELIEVED TO BE CORRECT, IT IS REPRESENTED SUBJECT TO ERRORS, OMISSIONS, CHANGES OR WITHDRAWAL WITHOUT NOTICE. ALL PROPERTY INFORMATION, INCLUDING, BUT NOT LIMITED TO SQUARE FOOTAGE, ROOM COUNT, NUMBER OF BEDROOMS AND THE SCHOOL DISTRICT IN PROPERTY LISTINGS SHOULD BE VERIFIED BY YOUR OWN ATTORNEY, ARCHITECT OR ZONING EXPERT. EQUAL HOUSING OPPORTUNITY. WE CONSIDER THIS INFORMATION TO BE RELIABLE, BUT BECAUSE IT HAS BEEN SUPPLIED BY THIRD PARTIES, WE CANNOT REPRESENT THAT IT IS ACCURATE, COMPLETE, OR THE MOST RECENT INFORMATION AND IT SHOULD NOT BE RELIED UPON AS SUCH.

MICHAELAWLER.COM